MAY 15, 1960
VOL. 39 No. 10

NEW OFFICERS AND DIRECTORS

THE FORTNIGHTLY Review

OF THE CHICAGO DENTAL SOCIETY

THE JOHN GREAR LIBRARY
MAY 16 1960

THIS WE BELIEVE AT KENNEDY...

Lord Halifax on REPUTATION:

"The invisible thing called a good name is made up of the breadth of numbers that speak well of you."

No amount of advertising or salesmanship can gain an enviable reputation for a dental laboratory. This must be earned—and it can only be earned in one way—through a combination of consistent personal integrity and superior results. We welcome your asking other members of the profession about our laboratory.

JOSEPH E. *Kennedy Co.*

8220 S. Western Avenue Phone: GRovehill 6-5900

CHICAGO 20, ILLINOIS

One of a series

Published semi-monthly by the Chicago Dental Society. Publishing, Editorial and advertising office, 30 North Michigan Avenue, Chicago 2, RAndolph 6-4076. Annual subscription, $2.50; single copies 15 cents; circulation 6,900 copies.
Second class mail privileges authorized at Chicago, Illinois.

A 1959 PREDICTION

Via and Beyer reporting in the May, 1959 issue of THE JOURNAL OF THE AMERICAN DENTAL ASSOCIATION wrote . . .

"Carbocaine must be considered an experimental drug at this time. After more clinical investigation has been completed, it may take a prominent place among the anesthetic drugs used by the dental profession."

BECOMES A 1960 REALITY

"More clinical investigation" *has, indeed,* been completed ...so much more, in fact, that Carbocaine becomes one of history's most thoroughly researched local anesthetic compounds. And from these investigations emerges a clear fact: **this is a drug destined to be of significant import because of these highly desirable anesthetic properties...**

- **TOLERANCE**—remarkably well-tolerated, both locally and systemically. Neo-Cobefrin—the vasoconstrictor—further enhances this tolerance.
- **SAFETY**—meticulous investigation reveals no allergic responses to Carbocaine by patients sensitized to other local anesthetics.
- **EFFECTIVENESS**—high incidence of satisfactory anesthesia establishes a new standard of excellence.
- **MODERN ONSET**—very rapid, frequently reported "immediate".

Try Carbocaine NOW—order your supply from your dental dealer today. Comes in 1.8 cc. min. cartridges, 50 cartridges per can.

Clinical samples and detailed literature available on request.

COOK-WAITE Laboratories, Inc.
1450 BROADWAY, NEW YORK 18, N. Y.

CARBOCAINE and NEO-COBEFRIN are the trademarks (Reg. U. S. Pat. Off.) of Sterling Drug Inc.

THERE ARE DISTINCTIVE ADVANTA

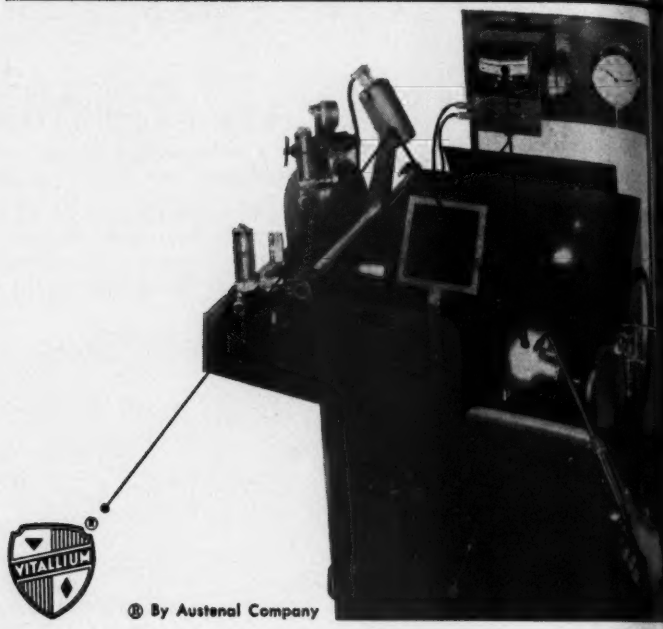

VITALLIUM ®

® By Austenal Company

In the Chicagoland Area you can secure gen

ANNEX DENTAL LABORATORY

STate 2-5177 • 25 E. Washington Street • Chicago 2, Ill.

AUSTIN PROSTHETIC LABORATORY

AUstin 7-3238 • 5944 W. Madison Street • Chicago 44, Ill.

EHRHARDT & EPPLE CO.

ANdover 3-6460 • 32 W. Randolph Street • Chicago 1, Ill.

More Vitallium Partials Are Prescribed Th

HEN YOU PRESCRIBE

VITALLIUM®

PARTIAL DENTURES

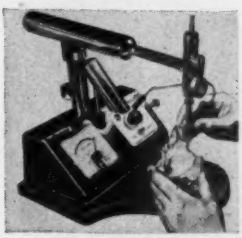

ew Temp-co-matic method of casting, along the Micro-Analyzer and automatic pre-heat ce, enables improved VITALLIUM partial res to provide distinctive advantages.

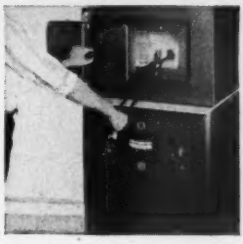

•

CISION CONSTRUCTION

•

ETIC CLASP POSITIONING

•

PLETE PATIENT SATISFACTION

•

ALLIUM PARTIALS *from the following laboratories*

JOSEPH E. KENNEDY COMPANY

GRovehill 6-5900 • 8220 S. Western Avenue • Chicago 20, Ill.

SOUTH SHORE LABORATORY

FAirfax 4-2731 • 1525 East 53rd Street • Chicago 15, Ill.

UPTOWN DENTAL LABORATORY, INC.

LOngbeach 1-5480 • 4753 Broadway • Chicago 40, Ill.

ny Other Kind---With Good Reasons Why

Swissedenture is many things . . .
It is DEDICATION

Certain dental laboratories have one thing in common: dedication to constructing the finest dental appliances possible. It is this dedication that individually interested these particular laboratories in Swissedenture. Dedication alone, however, was not enough. Only the best craftsmen completed the intensive Swissedent Foundation course of training with the excellence required to become Certified Swissedenture Technicians.

Our story does not end with this achievement—it only begins—for dedication means continuous effort and study. We, the members of the Midwest Esthetics Forum, meet every month to review practical cases, to pool our knowledge and experience, to discuss new ideas, to improve, to constantly improve. These meetings are not only devoted to Swissedenture but to all phases of prosthetic dentistry.

Yes, Swissedenture—like all our subjects of study—is dedication. It is also the reflection of life, of sex, personality and age. But mostly it is people: the individuality of patients and the mutual quest for perfection by the Midwest Esthetics Forum and the profession we serve.

Swissedenture is not a change from, but an addition to, your standard functional procedure. We devote our efforts to constructing Swissedenture cases as prescribed by the Swissedent Foundation (only Certified Swissedenture Laboratories can construct Swissedentures).

We, the members of the Midwest Esthetics Forum, pledge to maintain the highest standard of dental laboratory craftsmanship; to keep fingers on the pulse of all new advances in dental laboratory technology and, in consultation with members of the profession, to study these advances in an objective effort to determine their respective merits.

AUSTIN PROSTHETIC LABORATORY
5944 W. Madison St., Chicago 44
AUstin 7-3238

LINN B. CRUSE DENTAL LABORATORY, INC.
1070 Citizens Bldg., Decatur
Phone 2-7014

K. C. ERICKSON DENTAL LABORATORIES
105 East Main St., Freeport
ADams 2-3181

JOSEPH E. KENNEDY CO.
8?20 S. Western Ave., Chicago 20
GRovehill 6-5900

J. F. POLCYN DENTAL LABORATORY
2845 West 63rd St., Chicago 29
WAlbrook 5-6116

SATISFACTION DENTAL LABORATORY
112 East Highland Ave., Elgin
SHerwood 2-4710

RAY W. SCHROECK
5 N. Wabash Ave., Chicago 2
FInance 6-0911

SOUTH SHORE DENTAL LABORATORIES
1525 East 53rd St., Chicago 15
FAirfax 4-2731

H. SWIGARD DENTAL LABORATORY
Graham Building, Aurora
TWin Oaks 7-8513

UPTOWN DENTAL LABORATORY, INC.
4753 Broadway, Chicago 40
LOngbeach 1-5480

For complete information regarding Swissedenture, simply phone or write The MIDWEST ESTHETICS FORUM member in your area.

FIRST OF A SERIES

The Fortnightly

REVIEW

OF THE CHICAGO DENTAL SOCIETY

Number 10
May 15, 1960
Volume 39

Officers to be Installed May 17	9
Chicago Dental Society May Meeting	13
Chicago Dental Society Golf Outing	14
News and Announcements	15
Minutes of April 19 Meeting	16
George Teuscher and Friends on TV	17
University of Illinois Alumni Golf Outing	18
West Side Branch Golf Outing	18
News of the Branches	19

ELMER EBERT — EDITOR
ORVILLE C. LARSEN — ASSISTANT EDITOR
KARL S. RICHARDSON — BUSINESS MANAGER

Contributions: Manuscripts should be typewritten, double spaced, and the original copy should be submitted. Every effort will be made to return unused manuscripts if request is made, but no responsibility can be accepted for failure to do so. Anonymous communications will receive no consideration whatever. Manuscripts and news items of interest to the membership of the society are solicited.

Forms close on the first and fifteenth of each month. The early submission of materials will insure more consideration for publication.

SOME NEW THOUGHTS ON RUBBER IMPRESSION TECHNICS

Up-to-the-minute RUBBER IMPRESSION TECHNICS picked up at the Midwinter Dental Convention.

Following are some of the NEW subjects we will send you:

(A) An accurate RUBBER impression without using a syringe.

(B) Should mouth be dry or wet? Correct condition of mouth.

(C) Never use a tray liner. Just paint with rubber adhesive.

(D) Important: Types of trays to use.

(E) 8 hours to 8 days and no change in rubber impression.

(F) When to take pressure off impression; is a must for good results.

(G) "Alum, Water and Thread"—a good, inexpensive tissue retraction agent.

We will gladly send the above NEW literature to you. We also have ten (10) individual, interesting and instructive pieces of dental ceramic literature we will also send just for the asking. PLEASE NOTE: If you have already received literature from us, you will probably only want "New Thoughts on Rubber Impressions." In your request please state: "Send everything," or "Just send New Thoughts."

CUT HERE

FREE — FREE —

NOT EVEN A POSTAGE STAMP

TO RECEIVE ABOVE INSTRUCTIVE AND INTERESTING DENTAL LITERATURE JUST CUT OUT BUSINESS REPLY LABEL, PASTE TO ENVELOPE WITH YOUR PROFESSIONAL CARD OR LETTERHEAD INSIDE—WE WILL PAY THE POSTAGE.

BUSINESS REPLY LABEL
No Postage Necessary if Mailed in the United States

FIRST CLASS PERMIT NO. 50786 CHICAGO, ILL.

POSTAGE WILL BE PAID BY —

M. W. SCHNEIDER
DENTAL LABORATORY
27 East Monroe Street
CHICAGO 3, ILLINOIS

F56

Will Your Practice Have ESTATE Problems, Too?

Many professional people are troubled as the years pass by questions such as how much property will be left for my family? . . . will my estate arrangements provide the greatest protection for my family? . . . will unnecessary taxes shrink my estate before it reaches my family?

But isn't there another pressing problem—the valuation and liquidation of your practice? You have the knowledge to deal with these problems while there is still time—but they will not solve themselves.

At City National our trust officers make a specialty of working with professional people and their lawyers in arranging their investments and their estates—to achieve their family goals practically and economically. Just call at the Bank, or write—or, better yet, phone FRanklin 2-7400—Ext. 540—for a home or office appointment. No obligation, of course.

TRUST DEPARTMENT

CITY NATIONAL BANK AND TRUST COMPANY OF CHICAGO

208 SOUTH LASALLE STREET • FRanklin 2-7400

THE COUNTRY CLUB

May 18
Dental Arts Club
Mohawk Country Club

May 25
West Side Branch
Midwest Country Club

June 1
University of Illinois Alumni
Nordic Hills Country Club

June 1
West Suburban Branch
Glendale Country Club

June 7
North Suburban Branch
Wilmette Golf Club

June 8
Alpha Omega Fraternity
Nordic Hills Country Club

June 8
Englewood Branch
Gleneagles Country Club

June 8
South Suburban Branch
Cherry Hills Country Club

June 15
Chicago Dental Society
Glendale Country Club

June 22
North Side Branch
Mohawk Country Club

The Fortnightly
REVIEW
of
THE CHICAGO DENTAL SOCIETY

May 15, 1960 *Volume 39 • No. 10*

Officers to be Installed May 17, 1960

It seems just a few months since I wrote that Dr. George W. Teuscher would install the officers for the coming year and yet that year has flown by. Dr. Harold H. Hayes, who was installed then, has brought the Society through another year in which much new was presented and the Society has continued to move forward. The monthly meetings were extremely well-attended and the Midwinter Meeting saw many innovations which added interest to the meeting.

Dr. Hayes will install James N. Lynch as President, Rudolph U. Grieff as Vice-president, Robert F. Tuck as Secretary, Paul Kanchier as Treasurer, Harold Epstein as Director from the West Side Branch, Charles Cosgrove as Director from the South Suburban Branch and Lawrence Johnson, Director from Kenwood-Hyde Park Branch. O. E. Scott of Evanston will be installed as President at the May, 1961 meeting. Our very best wishes to all for a most successful year.

To Harold Hayes, Robert Tuck, Paul Kanchier, Rudolph Grieff, Jesse Carlton, Clarence Simon, and Adolph Stark, who retire, we would express our sincere appreciation for a job well-done and the thanks of a grateful Society.

Dr. James N. Lynch, President

President

To many of you our new President, Dr. James N. Lynch, will need no introduction, for he has served the Chicago Dental Society well for over a period of years. So that all of you may know him better, here is a brief sketch of the man who will guide us during the coming year. You will see that he is well-qualified for this high office.

Jim was born on Chicago's south side in the year 1912. He attended Mt. Carmel High School, and in 1937 was graduated from the University of Illinois School of Dentistry. In 1943 he left his practice to enter the United States Navy and saw

service in the States and aboard the *S. S. Wisconsin*. Upon leaving the Service, he moved his practice north and for the past several years has been located in the 1st National Bank Bldg. of Evanston.

During the last four years Jim has served the Society as Treasurer, Vice-President, Secretary and President-Elect. For three years he was Abstract Editor of the FORTNIGHTLY REVIEW, and in 1955 was Publicity Chairman for the Midwinter Meeting. He has headed various committees in the branches and also in the Illinois State Dental Society. He has served his North Suburban Branch as Program Chairman, and at present is Chairman of the Edward C. Wach Foundation for research in dentistry. He is a past-President of the University of Illinois Dental Alumni Association. Always interested in graduate study, Jim has done some of this work at the University of Pennsylvania. He is a member of the Odontographic Society, the Henry Q. Conley Study Club, the Evanston Association of Dentists, the University Club of Evanston, and the Evanston Chamber of Commerce.

Jim and his wife, Ruth, live in the suburb of Glenview with their four children. James, Jr. soon will be graduating from Loras College in Dubuque, Iowa. Number 2 son, Gerald, a student at Marmion Military Academy at Aurora, also will be graduating this year. Daughter Margaret Mary attends Mt. St. Mary Academy in St. Charles where she is in her second year, and little Kathy, aged five, is beginning her education in nursery school. Jim and Ruth are active in church and community affairs, and the many activities involving their children. Jim is quite an amateur carpenter and has built a beautiful family room in his home. Gardening, with a special interest in roses, is another of his hobbies, and he enjoys golf and swimming. In fact, with all his Society and other dental activities, this man is one of the busiest fellows around.

We all know it's the busy person who gets things accomplished and who is always ready to assume just one more responsibility. This is the kind of a man we will have at the helm this year. This year promises to be a great one for the Chicago Dental Society under his leadership.

Dr. Rudolph U. Grieff, Vice-president

Vice-President

After having served the Chicago Dental Society for the past year as its Treasurer, Dr. Rudolph U. Grieff has now been elected to the office of Vice-President. Rudy has given many years of service to organized dentistry. Always greatly interested in Society affairs, Rudy has been a member of the Ethics Committee for several years, serving for a year as chairman. He has been Limited Attendance Committee Chairman, and in his Kenwood-Hyde Park Branch held the offices of Treasurer, Vice-President and President. He has been a member of many branch committees as well. Rudy is a life member of the Illinois State Dental Society and of Delta Sigma Delta.

Rudy was born in Chicago and received his preliminary education in the schools of St. Joseph, Mo. In 1921 he was graduated from the University of Illinois School of Dentistry and established his practice on the south side of

Chicago where his office is now located. Rudy and his wife, Lucy, have their home nearby, and when not involved with Society activities they find time to be active in community affairs.

Secretary

To the arduous job of Secretary comes Robert Tuck after spending the past year as Vice-president and the year previous as Treasurer of the parent Society. These duties should stand Bob in good stead when confronted with the myriad of detail that go with the job of Secretary. He was born and raised in Chicago where he received his grade and high school training and is a graduate of Northwestern University Dental School, class of 1941. He was awarded a Master-of-Science degree in 1947 by his alma mater. Bob was elected to membership in Omicron Kappa Upsilon, honorary scholastic fraternity and he is a member of Xi Psi Phi fraternity. After graduation he taught at his alma mater for a number of years. His teaching was interrupted by his service in the Navy where he served with distinction. Bob is now Commander of Company 3 Naval Reserve and it is rumored that he has been selected as a candidate for a Captaincy. He is a member of the American College of Dentists and this year is serving as Chairman of the Illinois Section of the College.

Dr. Paul Kanchier, Treasurer

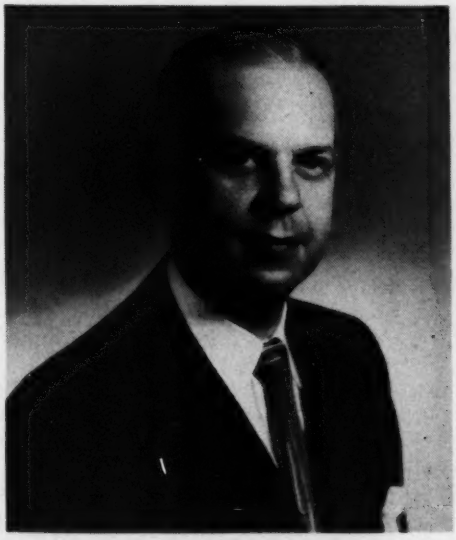

Dr. Robert F. Tuck, Secretary

Robert Tuck has taken an active interest in dental society activities since graduation and has been very active in the administrative phases of dental society work. He is a member of the West Side Branch where he has served on many branch committees and as its President, Secretary, and Treasurer. In 1953-54 Bob served as General Chairman as well as Program Chairman of the Midwinter Meeting and did an extremely effective administrative job. In 1956-57 he served as Monthly Program Chairman where he again did a superb job. As watchdog of the treasury and as Vice-president he was a very efficient, constructive officer and this experience has been wonderful training for his new responsibility.

Although Robert still practices at 4010 West Madison Street in Chicago, he has taken residence in Lombard and thus joined the multitude of suburbanites who make a mad dash for that 7:30 train. With a home in Lombard his growing family finds a little more room to stretch

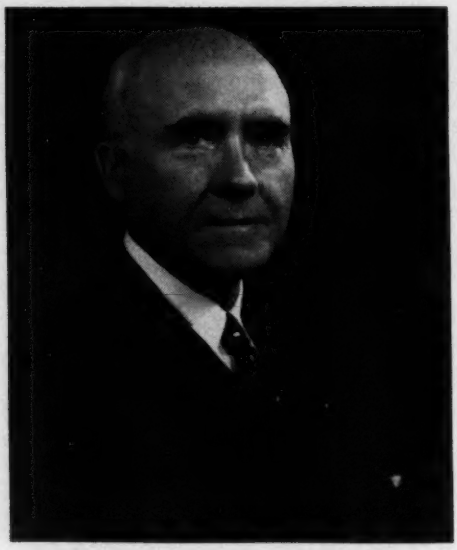

Dr. O. E. Scott, President-elect

out, and Bob gets that much-needed exercise in lawn-mowing and gardening. All these activities he shares with Edna, his good wife; a teen-age daughter, Carol; and a couple of live-wire twins, Charles and Bob. In Lombard Bob and Edna and their family are very active in community and church affairs.

Treasurer

Paul Kanchier becomes the Treasurer of the Society after serving as its Vice-president and Secretary with honor and distinction. His work as Secretary was most efficient and effective and with this background he should prove to be a real guardian of the treasury. Paul is of Canadian birth and received his preliminary education there. He was graduated from Chicago College of Dental Surgery, Loyola University in 1931 and continues his interest in the affairs of the school and the Alumni Association where he has held many positions of responsibility. At a recent meeting of that Association Paul was elected secretary.

After graduation from dental school Paul joined the Society and has long been a member of the Englewood Branch. There he has served on many committees and has been active in the branch affairs. In the parent Society he has served as Chairman of the Limited Attendance Clinics, General Clinics, and Registration Committees and as a member on many other committees. He has also been active in the State Society where he has served as Chairman of the Judicial Council and other committees. He has been a delegate and an alternate delegate to the American Dental Association meetings. Certainly with such a background of experience Paul should be well-prepared to handle the treasurer's job.

Paul shares his busy life with his lovely wife and a son, Paul, Jr., a commerce student at Loyola University, and resides in the Beverly Hills area of Chicago. The Kanchiers have a married daughter who has brought new happiness to them by making them proud grandparents. Beside his activities in the Alumni Association and the Dental Society, Paul and Mrs. Kanchier are very active in their church and community.

President-elect

Our new President-elect, O. E. Scott, comes to that office well-qualified by his experience in the affairs of organized dentistry. He is not a newcomer to our official family for he served for three years on the Board of Directors as representative of the North Suburban Branch, during which time he rendered outstanding service as a member of the Board. Beside his Board service, Scotty has been on many committees of the parent Society and at the present time is a member of the Commission on Dental Education. He has served on many committees in his branch, North Suburban, and held all its elective offices including the presidency. He has served the Evanston Association of Dentists in a similar capacity. He is a member of the Illinois State Dental Society Committee on Group Dental Health Care Plans. O. E. Scott comes to the Presidency-elect eminently qualified for it and for the Presidency a year hence.

(Continued on page 26)

LADIES' NIGHT

and

Installation of Officers

TUESDAY, MAY 17th

◆

ROBERT J. SAMP, M.D.

Madison, Wisconsin

will speak on

PILLS, PINKHAM AND POISON

Dr. Samp is a Medical Educator and Clinical Researcher at the University of Wisconsin where he is Assistant Professor of Surgery. He also is Medical Director of the American Cancer Society, Wisconsin Division. He is a professional speaker and lecturer of national reputation having addressed groups in over 350 cities and 40 states. Dr. Samp combines down-to-earth philosophy with delightful humor in bringing a message of common sense and enlightenment in a straightforward approach to better health, longevity and a happier way of life.

Dr. Samp is a graduate of the University of Wisconsin where he received his B.S. and M.D. degrees. He saw service in World War II and is married with a total of five deductions.

Bring your best girl and yourself for a delightful evening of fun and entertainment. Give your new officers a rousing send-off by being present to wish them well.

◆

The Place: WALDORF ROOM, CONRAD HILTON HOTEL

The date again: May 17th, 8:00 p.m.

Mark off that Date NOW!!

Ted Vermeulen, *Monthly Program Chairman* Harold Hayes, *President*

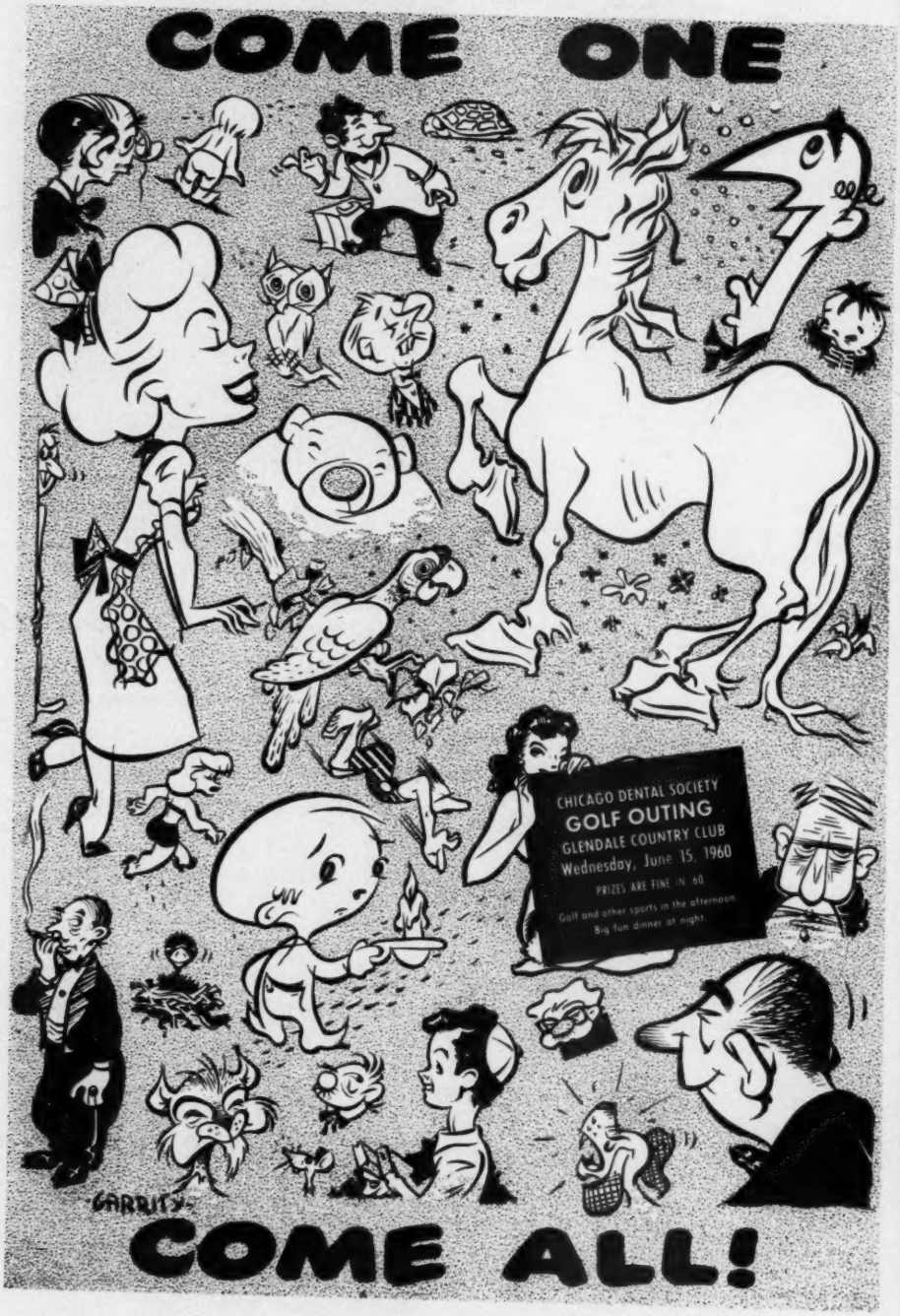
COME ONE
CHICAGO DENTAL SOCIETY
GOLF OUTING
GLENDALE COUNTRY CLUB
Wednesday, June 15, 1960
PRIZES ARE FINE IN '60.
Golf and other sports in the afternoon
Big fun dinner at night.
GARRITY
COME ALL!

News and Announcements

NEW MOUTH CANCER TEST

A simple and painless test for mouth cancer has proved very efficient for early diagnosis in a three-year trial by dentists of the Brooklyn, N. Y., Veterans Administration Hospital.

The technique involves taking a smear or scraping from the mouth for microscopic examination, Dr. Henry Sandler, the hospital's chief of dental service, said. Its accuracy as a cancer test compares favorably with that of biopsy. In fact, the test often reveals the presence of cancer cells when the first biopsy does not. However, it is not a substitute for biopsy, Dr. Sandler said. When the test findings indicate cancer, the doctor makes several biopsies, if necessary, to confirm the diagnosis.

The smear technique may be widely used by dentists to check on harmless appearing lesions of the mouth. A cooperative study to determine the wide-scale usefulness of the technique has been begun by dentists at 12 VA stations.

ARCOLIAN SOCIETY ELECTS NEW OFFICERS

The Arcolian Dental Arts Society has elected the following men to hold office for the coming year: President, D. J. Catrambone; 1st Vice-president, James Greco; 2nd Vice-president, William Aquilino; Secretary, Joseph Cantafio; Treasurer, Jack Sasso; Librarian, Anthony Gargiullo.

ROCCO TUFO 1908-1959

Rocco Tufo was graduated from Loyola Dental School in 1928. He was a member of the American Dental Association, Illinois State Dental Society, and the Chicago Dental Society. He helped organize and was a charter member of the Lincoln Park Kiwanis Club. He also was one of the founders of the Arcolian Dental Arts Society and was its President in 1938.—*D. J. Catrambone.*

DENTAL ARTS CLUB GOLF OUTING

All members and guests are cordially invited to the golf outing of the Dental Arts Club of Chicago, to take place on May 18th at the Mohawk Country Club. All club facilities will be at our disposal and a delicious meal will be served in the evening around seven. Whether or not you are a golf enthusiast join your friends for a day of relaxation and fun and, who knows, you may get a hole-in-one.—*J. C. Chyrek.*

DECEASED MEMBERS

Altman, Bernard, 1201 E. 55th St., Chicago; Loyola University School of Dentistry, 1917; member of Englewood Branch; died January 4, 1960.

Baum, Henry B., 4 S. Genesee St., Waukegan; Loyola University School of Dentistry, 1931; member of North Suburban Branch; died October 2, 1959.

Berquist, Carl D., 6254 S. Kedzie Ave., Chicago; Loyola University School of Dentistry, 1926; member of Englewood Branch; died November 17, 1959.

Blachly, DeWitt W., 854 N. Clark St., Chicago; Northwestern University Dental School, 1921; member North Side Branch; died August 15, 1959.

Bostelman, C. A., 461 Evanston Circle, Fort Lauderdale, Fla.; Northwestern University Dental School, 1899; member North Side Branch; died October, 1959.

Bremner, M. D. K., 1440 Beacon St., Brookline, Mass.; Northwestern University Dental School, 1908; member North Side Branch; died May, 1959.

Brogmus, Ernest, 109 E. Hall St., San Ysidro, Calif.; University of Illinois College of Dentistry, 1915; member of West Side Branch; died December 10, 1959.

Clendenen, I. B., 212 S. Marion St., Oak Park; Columbian University Dental School, 1894; member of West Suburban Branch; died January 22, 1960.

DeLarye, William L., 25 E. Washington St., Chicago; Northwestern University Dental School, 1928; member of Kenwood-Hyde Park Branch; died February 9, 1960.

Dowling, Frank E., 822 W. Hillgrove Ave., Western Springs; Northwestern University Dental School, 1925; member of West Suburban Branch; died March 13, 1960.

Eggers, Warren W., 2844 W. Diversey Ave., Chicago; Loyola University School of Dentistry, 1935; member of Northwest Side Branch; died January 28, 1960.

Fox, Morris I., 2750 W. North Ave., Chicago; Loyola University School of Dentistry, 1922; member Northwest Side Branch; died December 10, 1959.

Friduss, Mandel, 1800 W. 47th St., Chicago; Loyola University School of Dentistry, 1922; member Englewood Branch; died October 9, 1959.

Friedman, David, 7457 Cottage Grove, Chicago; Loyola University School of Dentistry, 1935; member of Englewood Branch; died February 6, 1960.

Goldstein, Samuel L., 3527 Roosevelt Rd., Chicago; Loyola University School

(Continued on page 32)

Chicago Dental Society Meeting

Conrad Hilton Hotel
April 19, 1960

President Harold Hayes called the meeting to order at 8:00 p.m. A motion was made and seconded to dispose with the reading of the minutes of the January meeting. Motion carried. A motion was made and seconded to approve the minutes as published in the March 15th issue of the FORTNIGHTLY REVIEW. Motion passed.

Reports of boards and standing committees: None.

Unfinished business: None.

New Business:

(a) Resolution regarding change in Constitution and By-Laws on Life Membership: "It be resolved that: An active member in good standing who has been an active member in good standing for thirty-five (35) years, having attained the age of sixty-five (65) years, will be classified as a Life Member."

(b) The chair requested the Secretary to cast a unanimous ballot for the following candidates:

O. E. Scott—President-elect
Rudolph U. Grieff—Vice-President
Robert F. Tuck—Secretary
Paul Kanchier—Treasurer

The Secretary cast and recorded said unanimous ballot.

Dr. Ted Vermeulen, Chairman of the Monthly Meeting Program Committee, introduced Dr. Wallace N. Kirby who discussed analysis in the building of a successful dental practice in much the same manner that time and cost analysis promote operational efficiency.

He then introduced Dr. William A. Figg who discussed fees as influenced by local fees, Veterans Administration fees or the hourly rate, fees arrived at through cost analysis and the establishment of targets.

The speakers were very eloquent and informative and to-the-point, which kept the audience very interested and attentive.

Dr. Hayes entertained a motion for adjournment and wished everybody safe journey home.

Table clinics tips on good practice administration were given by the Sanders Dental Research Club which consisted of 19 clinicians.

Respectfully submitted,
Paul Kanchier, *Secretary*

George Teuscher and Friends on TV

The two boosters for children's dentistry on the left are Punch and Croc, the Kent More puppets, who are shown above in a scene from their current "Your Dental Health" television series on Station WTTW, Channel 11. Dr. George W. Teuscher, past-President of the Chicago Dental Society, shares the cameras with the sprightly exponents of dental health education on Tuesday afternoon at 5 p.m. as a segment of Totem Club, a special children's program. The Chicago Dental Society's television program is arranged and produced by the Society's public relations counsel, The Julian J. Jackson Agency. Dr. Teuscher, who is Dean of the Northwestern University Dental School, recently concluded a series of 20 consecutive weekly television programs beamed at adults. The time was contributed to the Chicago Dental Society by Channel 11 in the public service. In addition to special participation interviews and announcements on regular radio and TV programs, the Chicago Dental Society has a program "Your Dental Health" heard on Station WJJD the first Wednesday evening of every month through the public service contribution of WJJD, 1160 on your dial.

Make a note now to dial Station WJJD on Wednesday evening, June 1st, to hear Dr. Carl J. Madda, new Chairman of the Chicago Dental Society Public Health Dental Education Committee, and new Treasurer of the Illinois State Dental Society. He will be interviewed on the Society's radio program and will speak on the subject of dentistry as a career.

All alumni and allied dental groups are cordially invited to the—

UNIVERSITY OF ILLINOIS

Dental Alumni Association

ANNUAL GOLF OUTING

Wednesday, June 1, 1960

Nordic Hills Country Club, Itasca

(Lake St. west to Rt. 53—turn right)

GOLF DINNER PRIZES

RAIN OR SHINE!

Golf — $4.00 • Dinner — $5.00

For reservations contact the Alumni Office, University of Illinois, MOnroe 6-3900, ext. 8368

All C.D.S. members, guests, and allied dental groups *are cordially invited to*

WEST SIDE BRANCH GOLF OUTING

Wednesday

(rain or shine) **MAY 25** (rain or shine)

MIDWEST COUNTRY CLUB
Hinsdale, Illinois

Take Cermak Road to 83, turn left and go to 31st St., then turn right to next Stop sign, make left turn and follow marker to golf course.

Get into the swing for the golf season!

Delicious Dinner **Lots of Prizes**

Golf $4.00 — Dinner $5.00

For information and reservations call A. J. Sells, OL 2-2962 or Leo Cahill, VA 6-0010

News of the Branches

North Suburban

The Illinois State Dental Society meeting will be over before this is in print, but I'll congratulate the North Suburban boys in advance. The branch was well represented by Drs. Gustavson, Best and the new C.D.S. president, James Lynch, participating on the program. . . . Mount Prospect dentists are planning on showing up in force at the Wagon Wheel. It seems some of them are becoming professional travelers and conventioneers. The Ed Bertoglios reported back from Fla.—rain, rain, rain. . . . The Chuck Shaners returned from Nassau—glad I didn't try to go there—I'm not even sure how to spell it and probably would have ended up out of the country somewhere. . . . The Frank Powles collected their N. Y. convention bonus—two weeks in Europe—Paris, Brussels, Switzerland and Germany. Mrs. Powles won a Poloroid camera and their trip on the "Price is Right" program. . . . Greg Padovani has almost mended from his recent automobile accident—he's sporting a new car and several knitting ribs. . . . Congratulations to Marty Pesek—he recently received 1st honorable mention for a paper he presented for the Milo Helman award. He read this paper again in Washington, D. C., for the national meeting of the American Association of Orthodontists. . . . The Frank Schroeders added another girl to the family—Monica. They are looking forward to building a new home. . . . Frank Psota's hobbies have caught up with him too, and they are planning on moving into a new home soon. . . . Ray Schulze, Rod Nystul and Vern Boman have a head start in the sun tan department—Fla. sun. . . . Earl Bergersen from Winnetka is associated with Vern part time. On Vern's new building they ran out of regular brick and have put up little chips on the outside. Vern says it's tile—it looks very good anyway—still has room for some enterprising oral surgeon. . . . This was supposed to be my last column, but after numerous letters, phone calls and telegrams, I've decided to abide by the wishes of the members—this is my last column. —*Gordon C. Ward, Assistant Branch Correspondent.*

South Suburban

On May 4th the South Suburban Branch had a dinner with the wives present. The occasion was the installation of officers for the coming year. It was held at Surma's new restaurant and everyone had a fine time. Entertainment was by Sulie Haran. She presented a performance of the Broadway hit "Fiorello—the Little Flower." In it she sang the songs and handled the dialogue, all by herself—a real "one man" show. . . . At our last meeting Charlie Cosgrove was elected South Suburban's Director to the Chicago Dental Society. One of the main things he would like to straighten out downtown is the insurance situation. I am sure he will do a good job for us. . . . Both Illinois and Wisconsin had state dental meetings during the past week. Wisconsin's meeting was held May 9th, 10th and 11th in Milwaukee and this year Illinois' was at Rockford on the 11th, 12th and 13th. Too bad that they overlapped, however, some members of the Branch managed to make both meetings. . . . June 8th is the date for the South Suburban Golf Outing. This year it will be held at Cherry Hills Country Club. The golf course will be ours all day. The dinner will be prime ribs. Thanks to Herman Gornstein's suggestion, we have wonderful news for those of you who don't feel inclined to play golf. This year we will try to organize a bridge and gin rummy tournament for those members who are non-golfers. . . . On May 4th the Branch Study Club met at Sherm Teeling's office in Harvey, for

"ACCURACY BUILDS CONFIDENCE"

MYER A. WILK

PROSTHETIC TECHNICIANS

•

30 WEST WASHINGTON STREET

CHICAGO 2, ILLINOIS

CENTRAL 6-4338-9

a demonstration of the "power bite technique." There was a good turnout and everyone had the chance to practice the technique by trying it on each other. . . . For all those interested, Kennedy Company is having lectures on the Swissedenture Technique on the last Friday of each month. . . . At the last Branch Board of Directors' meeting there was a discussion about absence of dental publicity in the Chicago area. Also, it was decided to change our general meeting place to Surma's Restaurant for the next year. . . . Don't forget the golf outing June 8th, a good time for everyone is promised. That's all for now.—*Donald H. Murphy, Branch Correspondent.*

Englewood

Allow me to preview the 1960 Englewood Golf Outing, to be held at Gleneagles Country Club, Wednesday, June 8th. Due to the generosity of the membership plus a handsome profit from last year's effort, the committee finds itself with more prize money than has ever been allotted in the past. . . . Chairman Ray Wiegel promises the finest prime rib of beef dinner available, plus the opportunity to play on a golf course recently made famous by its hosting of the professional Chicago Open. . . . There will be prizes for EVERY golfer and a glittering display of door prizes for the armchair athletes. In addition to the "beer hole" on the course there will be a cash prize "blind bogey" which will defray expenses for the lucky winners. . . . As many of you know, it is difficult for the Golf Committee to arrange adequate food and prizes when the number attending is unknown until the last minute. This year an "Early Bird" plan was conceived. If you will buy your ticket on or before May 27th it will be not only greatly appreciated, but will make you eligible to win a $35.00 transistor radio in a raffle. Tickets purchased after May 27th are not included in the drawing for this special prize. . . . One more suggestion before getting to other news. Why not bring a non-dentist guest to this affair? How about inviting a physician colleague, that special patient, or even your brother-in-law? You can be assured this will be a golf outing which will make you proud that you belong to the Englewood Branch of the Chicago Dental Society. . . . It's a fact—Tom Starshak will be motoring to Gleneagle in his new Mercedes Benz, Gene Jaffe in his souped-up T-Bird, and Jim Green in his Olds "98" convertible. . . . Goldhorn and Adduci, both grandfathers again, hope to make the outing, if baby-sitting doesn't interfere. . . . On the serious side, our sympathy to the family of Dr. Worl Hill whose funeral took place April 26th, and was reported by Dr. Stewart. . . . Also, deepest sympathy to the family of Sam Needelman who passed on April 27th. . . . Mel Meilach returned from a five-day stay at Tucson attending the Arizona State Dental Meeting. He reports wind and sand conducive to nothing. . . . Bill Cruikshank, while vacationing in Florida, caught the flu and subsequent complications put him in the hospital at Lake Worth. . . . The South Side Dental Assistants "Bosses' Night" held recently at Nielsen's Restaurant was a big success. Eighty people enjoyed that famous smorgasbord and a fine film on office teamwork. New officers were elected, and good hospitality reigned. Thanks much to President Mrs. Sherman and her members. . . . Lou Weil is overstaying his vacation time in Florida. Perhaps he is taking his father's advice—who once said, "That boy should have his hide tanned."

. . . Jack Manning, our new V.P. and greatest vote-getter, has a new side line. He is marketing a new do-it-yourself divorce kit. It contains a few strands of blonde hair, some dainty lingerie, and two bills from fur shops stamped "Paid." See him and everybody else at Gleneagles. —*Dan Duffy, Assistant Branch Correspondent.*

West Suburban

Golf Outing, Wednesday, June 1st, at Glendale Country Club. Please contact Werner Gresens for your reservations for golf and dinner. Call Werner at EU 6-1600. Get behind this outing so that we can make this an annual affair. Fore! . . . Far West Study Club will hold its Monte Carlo Nite on Tuesday, May 24, at Woodridge Country Club. A good time is in the offing. . . . John Silberhorn is sporting a new Buick LeSabre. . . . Martin Juel hale and hearty after his surgery. Happy to see you at last month's meeting, Martin. . . . Joe Komarek came off a Mediterranean Cruise. . . . Ev Walters vacationed in Florida. . . . Walter Wicklund planning to attend Hawaii's First Dental Convention as a State. . . . Last month Wayne Dunnom, George Welk, Jr., Barney Siegrist, Joe Discipio, and Al Gierz attended a meeting of the American Society of Dentistry for Children at the Wagon Wheel. . . . Charles Madison and John O'Connell attended a postgraduate course at Western Reserve University on the Pautke-Mann Instrument. . . . The Rudy Hinrichs were in Mexico for three weeks. . . . Joe Voita claims his grandson is starting to talk back. Come now, Joe, is he one-year-old already? . . . Bob Cutlan is proud as a peacock over his nine-month-old daughter. . . . That car burning in the parking lot last meeting was E. A. Prugh's. Sorry E. A., hope it wasn't a complete loss. . . . Art Skupa will go to Puerto Rico in June for the meeting of the Academy of Prosthodontists. . . . James Frank's daughter is 13 months old now. There, daddy, we didn't forget. . . . Otto and Mrs. Wagner had a pleasant five-week vacation covering 5,000 miles. They motored thru the South. . . . Well, this is the end of the line for yours truly. Thanks to Jack Opdahl for giving us this opportunity. Added thanks to Ed Kritzke, Werner Gresens, Bob Atterbury, Harry Brown, John Frymark, Marv Blechman, Charley Hebting and Bill Aquilino who gathered up the news and mostly to all of you who were so active and made writing so easy. . . . Good luck for a good year to our President, Joe Brophy, and to your new correspondent, Joe Discipio. . . . "Perry Dontist" still gets into the act with another quip: "Experience is the fancy name we often use when we talk about our past blunders." . . . Thanks to you too "Perry." See you around.—*D. J. Catrambone, Branch Correspondent.*

Northwest Side

In the spring a young man's fancy turns to thoughts of romance and an evening out with his best girl. What better opportunity will you youngsters, oldsters and middlesters have to demonstrate your romantic inclinations than to take your best girl to the Ladies' Night extravaganza at DiLeo's? Let's all build up a good head of steam for that evening of fun and fantasy. Wednesday, June first,

Exclusive Jacket Work
Porcelain or Plastic
The best proof of what we can do for you is in a personal test. You be the Judge, Doctor!
1922 PITTSFIELD BLDG. CEntral 6-0557
Cassill PORCELAIN DENTAL Laboratory DEPENDABLE

If you are not experiencing the pleasure of using a Wig-I-bug in your office you owe it to yourself, and to your patients, to order one **now.** Don't take our word for the Wig-I-bug's many advantages — nor your dealer's...ask the dentist down the hall, on the next floor, or on the next street. Get the facts from a fellow dentist. Thousands of Wig-I-bug owners will gladly tell you how much finer their amalgam fillings are . . . how mixes are uniformly better . . . how much time they save. Dentists in private practice, in colleges, clinics and the army and navy recommend the dependability of the Wig-I-bug, its convenience and its real worth.

Use the Wig-I-bug with your preferred amalgam alloy in any form: fillings or pellets.

Available in Biscayne Blue, Jade Green, Washington Coral (Plain, Standard, complete outfits), $65.50.

Jade Green Mottled, Biscayne Blue Mottled (Unbreakable, complete outfits), $70.50.

Ivory White, $60.50. Pure White (for limited time only), $60.50. Beautiful Black, $55.50.

*

Mr. Wiggly is getting around! Originally designed for display purposes, this lively, colorful, 5-inch doll is now in great demand by dentists for their offices, homes, friends and children. We ordered a limited supply which will be available thru dealers while they last, in handy mailing tubes, at $1.00 each.

For complete details see your dealer

1839 S. Pulaski Road, Chicago 23, Illinois

is the evening, and you stay-at-homers will have a full year to recuperate before having another opportunity to enjoy an evening of this type with the girl of your dreams. Send your $15.00 per pair checks to chairman Lee Schwartz at 4000 W. Division St., or make a reservation by phone at SP 2-8282. . . . Jim Guerrero spent a few days at an orthodontia meeting in Washington, followed by a well-earned vacation of golf, fishing, swimming, etc., in Deerfield, Fla. . . . Mrs. Ferguson is Ted Ferguson's office assistant. She was program chairman of the Dental Assistants Association last year. This year she will be honored by being installed as president of the North side branch of the organization at a Boss's night dinner at Villa Sweden. Ted, Jr. will graduate from St. Pat's high school this June and will enroll at St. Joseph's College in Rensselaer, Ind., next fall. Ted says he'll follow a science curriculum with leanings in a predental direction. Ted, Sr. has been attending quite a few meetings of the Frontier District of The Boy Scouts of America. He along with Mitch Kaminski, Bob Schnell, E. Victor and many others are expending their time and efforts in an attempt to change the "J D" in Juvenile Delinquency to the "J D" of Juvenile Decency. . . . Gerson Gould is the proud owner of a brand new 1960 2-door you-know-what. His trips to Washington to visit his son and to London, Ontario, to visit his daughter will now be made with more confidence. Gerson is now chairman of the Dental Health Education Committee. This committee is seriously concerned with the decreasing enrollment in dental schools and the changing dentist-patient ratio. At present the committee is working out the details for installing a pilot program at Niles Township high school, in which the subject of dental health will be included in the curriculum. It is hoped that exposing the student to dental health information will not only lead to better dental health, but may encourage more students to seek a career in dentistry. . . . We'll have to try out our new 9-passenger red station wagon, so until

the next issue, happy white sidewalls to ya'll.—*Victor T. Weclew, Branch Correspondent.*

North Side

The North Side Branch was represented at the Illinois State Dental Society Annual Meeting by Art Elfenbaum who talked on "The Examination and Evaluation of the Patient." . . . At the Northwestern University Homecoming, Alfred D. Kamin gave a clinic on "Indirect Inlays using a 'Key Lock' Base" and Jackson Fletcher gave a clinic on "Maxiofacial Prosthetics." . . . Welcome and congratulations to Eddie Berkenstadt and Irv Fishman for transferring into the North Side Branch. . . . Ray C. Schuler and his wife recently returned from a six-week motor trip to Tucson, Phoenix and the West Coast. They had a wonderful time and covered 8000 miles on the tour. (That's a lot of S&H Green Stamps). . . . Abe Goldstein spent ten days with his family in the Florida Keys. They did lots of fishing, however, the tuna and marlin are still where they were. To compensate for this misfortune, they did catch lots of sea trout and red snapper which they ate as fast as they could cook them. Pretty fishy, I'd say. They also attended the University of Illinois Orthodontia Meeting. . . . Thanks to our friend Art Duxler for the following bits of interest: P. G. Stordock, our 100% workshop and worthy meeting supporter has returned from a three-week stay in Boca Raton. He is sporting a walnut-type tan and on him it looks good. (Are you sure he's not using "Man Tan")? . . . Bob Laff is now a rent payer in the Pittsfield Building. . . . After Dan Nechtow bought his new Oldsmobile and got it home, he discovered that his garage is shy eight inches. Which one did you keep, Dan? . . . Manny Smith is headed for Boston to take the two-week periodontia course. According to Art, their work will be tissue rollback and their subjects will be live sheep. So if any of you have sheepish patients, you know

Dentists find helpful new use for Lavoris

Lavoris helps you take clearer, more exact impressions by reducing the possibility of troublesome air bubbles.

Also, its unique detergent action effectively and thoroughly cleans away mucus, food particles and impurities.

During extractions or other dental procedures, Lavoris acts as a masking agent when minor hemorrhage occurs.

And, Lavoris has a refreshing-clean stimulating taste.

A professional-gallon size is available to members of the dental and medical professions. $2.50 prepaid to your office.

Send check to: LAVORIS DIVISION
Vick Chemical Company
Box 990
Wilmington 99, Delaware

Professional samples for office and patient use available on request.

LAVORIS

Patients are Precious

Patients are the life blood of your dental practice. They are your practice from the first day you open the door of your office until the day you retire.

How you treat your patients will determine how successful you will be. They can become prime sources of new patient referrals, or by the same token, they may never return or refer friends and relatives to you for treatment.

PBP's program is patient-designed, to help you serve your patients. You owe it to yourself to investigate PBP — find out how it will help your patient, your practice and you.
Send for information today.

PROFESSIONAL BUDGET PLAN
Madison, Wisconsin

PROFESSIONAL BUDGET PLAN
303 East Wilson St., Madison 3, Wis.

Dr.....

Street Address.....

City.....Zone.....State.....

where to send them. Sounds like a lot of sheep. . . . Earl L. for "Lucky" Hullison had his office burglarized during the lunch hour. The thief got $33.00 in cash and several hundred in checks already stamped for deposit. He can't be sure, but they may have taken some Rx pads. Earl and his family are now in North Carolina, recuperating. Good flight, Earl, we know you hate flying. . . . Roland and Mrs. Weber are in New Orleans for a few weeks. . . . Bob Margolis is no longer associated with the Zion Community Hospital. He is now spending two days at his Zion office. . . . At the last board of directors meeting, Ed Shapiro, who is chairman of the Group Dental Health Committee, gave a very interesting report. On his committee, which spent many, many hours doing investigative work, were Murray Hoffman, Eli Luber and Hal Gerstein. The essence of their report is that we ought to get busy investigating various Group Dental plans being used by other dental societies in many cities, before certain plans are forced on us, not to our liking. This plan has the backing of the American Dental Association. . . . Speaking of Ed Shapiro, he is taking a well-deserved vacation with his wife down in sunny Miami Beach. He expects to get some fishing in, too. . . . Stan Buckner is real proud of his daughter Karol. She will be graduating from the University of Michigan and had the outstanding honor of being president of the Michigan League for Women. Congratulations to both Stan and Karol, also Mama. . . . Speaking of daughters, my 8th grader, Heni, took 2nd place in her entire school on a composition she wrote on Abe Lincoln, sponsored by the American Legion. That's where I must get my writing ability. . . . I just checked with Cliff Alsin, our golf chairman and he was really enthused about our coming golf outing. This is really a super-duper affair with a load of extra nice gifts, not the run-of-the-mill junk. Cliff and his committee are going all-out to make this a fabulous affair. So mark your book now, June 22, all day, at the Mohawk Country Club.

More details to follow. . . . We hear Kadens and Sudakoff are losing their girl Dorothy via the altar. Good luck, Dorothy; tough luck, Rube and Carl. . . . I would like to thank Max Chubin for the good job he did on the previous column. We appreciated the rest. Also would like to thank all the men who called or wrote in their news for this column. Keep the mail coming in. Will see you on the golf course.—*William Semiloff, Branch Correspondent.*

Kenwood-Hyde Park

Henry Leib did such a grand job of reporting in the absence of our most able Branch correspondent, Stanley Korf, that I feel entirely inadequate to do likewise. . . . Just returned from a jaunt down to my favorite spot, Arkansas, and am really lucky to be here. A horse being led along the highway broke loose and started galloping out in front of me (my speed 70 mph). After some high and fancy maneuvering with the brakes, I managed to skid past him. Sudden deceleration is not only a good thing in the office but also on the road. The Ozarks are very lovely at this time of year. . . . Heard from our renowned orthodontist, Ben Herzberg, who reports a tremendous trip to London, Madrid, France, Portugal, Yugoslavia, Italy and Switzerland, where he is giving courses and lectures in orthodontia. Happy landing, Mildred and Ben. . . . Moe Gelberd recently was guest speaker before the Lester Boyd Dental Assistants' Study Club on Dental Uses of Hypnosis. . . . Harold Stackler has been attending an orthodontic meeting in Washington, D. C. . . . Ben Binderman is playing plenty of golf these fine afternoons. Beware of Ben at the golf outing, he's really getting in trim. . . . Asher Sherow enjoyed seeing the Cubs' opening game. . . . Ed Kozak left the bachelor ranks and was married recently —a lifetime of happiness to you and your bride, Ed. . . . Ed Schaaf is the proud papa of a 8½-lb. baby girl. . . . Wayne Fisher just back from a Florida fishing

For the Deal of a Lifetime SEE US!!

WEBER
SIEMENS
Certified
5.4 CMF
Compressors
$275.00

For Experienced, Qualified Service
Gerow Dental Equipment Co.
2147 Lincoln Avenue
Chicago 14, Illinois
DI 8-8299 DI 8-8300

For your convenience we stock everything you need in everyday practice from A to Z

S . .

Saliva Ejectors
Sandpaper Cones, Disks
Saw Blades, Frames
Scales
Scalers
Scissors and Shears
Scrapers
Separating Disks
Separating Fluid
Silver Points
Slab, Cement
Signs
Soap
Solder & Flux
Sponges
Sprue Formers, Holders
Squeeze Cloths
Stain Removers
Stainless Steel Jars, Trays
Sterilizers
Sticky Wax
Stone, Dental
Stone, Oil Sharpening
Stool, Operating
Strips
Suture Needles
Stopping, Temporary
Swages
Syringes

D. L. SASLOW CO., INC.
Dental Mfg. & Supplies 125 N. WABASH AVE., CHICAGO 1
Telephone STate 2-3232

trip. Haven't heard any fish stories yet, Wayne. . . . Julian Link is moving from his Cottage Grove address to Dr. Ted Vermeulen's beautiful building on Western Ave. Best wishes for a lot of success in your new location. . . . Walt Dundon was in St. Louis attending the Council of Education being held at Washington University and on May 10th went to the University of Pennsylvania. My, how that man, Walt, does go places and do things. . . . Linn Cooley has sold his home and gone into a co-op apartment and loves it. We know what you mean, Linn, it's a nice move. . . . Mrs. Harry Hartley is spending a few weeks in Florida after convalescing. May you have a pleasant, speedy recovery, Mrs. Hartley. . . . Kenwood-Hyde Park had a large representation at the State Meeting in Rockford. To mention just a few, Rudy Grieff, Willard Johnson, Elmer Ebert, Harry Hartley, Bob Kreiner, Moe Gelberd, Jesse Carlton and Larry Johnson. . . . Dave and Mrs. Handler are planning a New York trip this month to visit daughter, Joan and her family.—*Robert G. Pinkerton, substituting for Dr. Stanley Korf, Correspondent.*

I am not bound to win, but I am bound to be true. I am not bound to succeed, but I am bound to live by the light that I have. I must stand with anybody that stands right, stand with him while he is right, and part with him when he goes wrong.—Abraham Lincoln.

OFFICERS TO BE INSTALLED

(Continued from page 12)

In addition to his service in dental society affairs Scotty has been very active in civic and school affairs in Evanston. He has been a member of the official Board of his church, the First Methodist of Evanston, President of the Evanston Country Club, and is a member of Westmoreland Country Club, the Evanston University Club, Delta Sigma Delta fraternity, American Denture Society, Odontographic Society of Chicago, and Federation Dentaire Internationale.

O. E. Scott is a native of South Dakota where he received his early education and is a graduate of Northwestern University Dental School. He has practiced in Evanston for all but three years of his professional life. Scotty's busy life is shared by Mrs. Scott who too is active in club, church and civic affairs. Their home is in Winnetka.

Directors

The new Director from South Suburban and successor to Clarence Simon is Charles P. Cosgrove of Riverdale. He received his early education in Chicago, graduating from Morgan Park High School. He attended the University of Illinois School of Commerce before entering Chicago College of Dental Surgery, Loyola University. He was graduated from dental school in 1935 and entered practice immediately on receiving

MEDICAL-DENTAL COLLECTION DIVISION

CREDIT BUREAU OF COOK COUNTY, INC.

218 S. WABASH AVENUE, CHICAGO 4, ILLINOIS

WEBSTER 9-7220

℞ *Sig. For distress due to sluggish accounts receivable*

Use the National Accounts System of efficient collections

P.R.N. *per – Regis A. Balkey, Director*

Official Collection Agency For The Chicago Dental Society's Dental Budget Plan

his license. Dr. Cosgrove served as a Captain in the Armed Services assigned to the Air Force for thirty months and after his discharge resumed practice in the South Suburban area. He is a member of Omicron Kappa Upsilon honorary fraternity and of Delta Sigma Delta fraternity. He has served on many committees in his branch and in the parent Society and in 1956-57 was President of the South Suburban Branch. He has been a member of the branch Board of Directors since 1957 and is presently serving as Program Director for the branch.

Charley Cosgrove has been active in civic and community affairs and comes to the Chicago Dental Society Board of Directors well-prepared and qualified.

Harold H. Epstein, the new Director from the West Side Branch who will succeed Adolph Stark, has been very active in the affairs of his branch, having served on many of its committees and held all its elective offices. His year as branch President was most successful and provides an excellent background for his new job as Director. He has seen service on many committees of the Chicago Dental Society.

Dr. Epstein received his grade school and high school education in Chicago where he was born and raised. He is a graduate of Chicago College of Dental Surgery, Loyola University, class of 1939. He has taken graduate work at the Universiy of Michigan, University of Pennsylvania and St. Louis University and now limits his practice to endodontics. He is a member of Alpha Omega fraternity and has held all its elective offices. He has lectured widely both locally and nationally and is a contributor to dental literature.

Harold now resides in Skokie with his wife and two children and is very active in the affairs of the community.

Lawrence H. Johnson will succeed Jesse Carlton as the Director from Kenwood-Hyde Park Branch to the Chicago Dental Society. Larry was born on the South Side where he received his grammar and high school education. He is a graduate of Morgan Park Military Academy and took his pre-dental education at Northwestern University. He was graduated from Northwestern University Dental School in 1938. He is a member of Xi Psi Phi fraternity.

Larry has been very active in the affairs of Kenwood-Hyde Park, having served on many of its committees and as Secretary, Treasurer, President and branch Director. He has been a member on many committees of the parent Society, including three years service on the Ethics Committee, and most recently on the Exhibit Registration Committee of the Midwinter Meeting. He has cliniced extensively on denture construction. He is a member of the American Denture Society and of the South Shore Country Club.

Larry is married and lives on the South Side. He and Mrs. Johnson have traveled extensively.

For some of us, roughing it means turning the electric blanket down to "medium."

SINCE 1902

ADERER GOLDS

Orthodontic and Prosthetic

DEarborn 2-3495

JULIUS ADERER, INC.
5 SOUTH WABASH AVE., CHICAGO 3, ILL.

SAVE VALUABLE CHAIR TIME

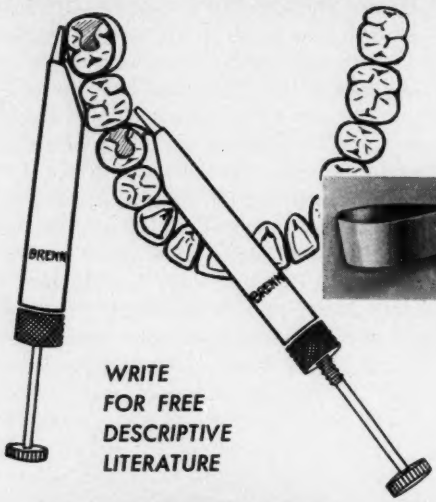

WITH THIS NEW, HIGH SPEED

VERSATILE, SIMPLE TO OPERATE

RETAINER

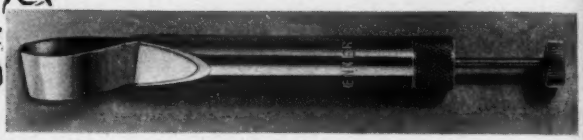

For MATRIX and RUBBER DAM

POSITIVE GINGIVAL ADAPTATION
FIRM CANTILEVER STABILITY

UNIVERSAL BANDS

WRITE FOR FREE DESCRIPTIVE LITERATURE

BRENNER PRECISION INSTRUMENTS
328 Hollywood Dr., Charleston 46, S. C.

CALL US FIRST

STATE 2-5393

FOR THE BEST INSURANCE AT LOW COST

FIRE
AUTOMOBILE
DISABILITY INCOME
MALPRACTICE LIABILITY
$10,000 MAJOR HOSPITAL EXPENSE

HUNTINGTON AND HOMER, INC.

400 W. Madison Street—(The Chicago Daily News Building) CHICAGO 6, ILL.

AGENTS FOR THE DISABILITY AND HOSPITAL PLANS OF THE CHICAGO DENTAL SOCIETY

Classified Advertising

FOR SALE

Need Equipment? See GEROW! We have what you want—at the price you expect to pay. New—rebuilt and used equipment of all makes in new modern colors. New motor-driven chairs—$775.00. New Modular and mobile cabinets—from $248.00. Ritter Tridents—$350.00. Authorized dealers **Weber** and **Siemens. Gerow Dental Equipment Company** (Est. 58 years) **Where service counts after the sale!** 2147 N. Lincoln Ave., Chicago. DIversey 8-8300 and DIversey 8-8299.

Excellent Opportunity: One-chair general practice, modern high-speed equipment, recall system. Low rent. Good net. Ninety-five miles west of Chicago—large drawing area. Best offer. Address J-18, The Fortnightly Review of the Chicago Dental Society.

For Sale: Two-chair fully equipped dental office and practice in new ground-floor air-conditioned medical building, located in new South Shore section. Established 25 years in same area. Will sell all for price of equipment. Reason for selling, must leave state by July. Address J-19, The Fortnightly Review of the Chicago Dental Society.

UNUSUAL OPPORTUNITY available around August 1960. General practitioner with high volume ethical practice leaving area for two years of specialty graduate training. Two offices for sale—West Rogers Park, 2-chair, ground-floor medical building, and North Suburban office. Only dentist in town—three minutes from Old Orchard. Modern new highspeed equipment. Chance for a going successful practice for practically the cost of new equipment. Will sell together or separate. Dr. Stillerman, 2046 W. Devon.

For Sale: Dental Equipment—Chair, X-ray, sterilizer, compressor, air-conditioner, etc. Complete office equipment. Very reasonable. BIshop 7-6040.

For Sale: Dental equipment including X-ray, furniture, instruments and supplies. Reasonable. Call DEarborn 2-6950.

For Sale: Ground-level modern quality-built home and office combination. Corner brick deluxe building. Office faces Western Avenue. Attached ranch home faces residential street. **North Beverly (prestige location).** Call Daniel Davitz, PR 8-0444.

HOME-OFFICE in northwest Lake Region for sale, on approximately acre of wooded ground. Eight rooms and two baths, tiled floors, attached garage. New factory being built about one mile away. Many new subdivisions. Has been used as home and dental office over ten years. Hot water heat, comfortable winter and summer. Dental X-ray equipment, dark room. Three rooms used for office part does not interfere with living, has separate entrance. Address J-20, The Fortnightly Review of the Chicago Dental Society.

Office and Practice for Sale: Southwest Side. Fully equipped. Reasonable. 35 years same location. Reason for sale, retiring. Telephone POrtsmouth 7-8098.

For Sale: Like-new Cavitron including one year's supply of tips and abrasive. Telephone HEmlock 4-4551.

FOR RENT

MONROE BLDG., 104 S. Michigan Ave., operating room, lab and business office in large suite. Also, one furnished operating room with use of other facilities in suite with another dentist. Both spaces face Lake Michigan. Mr. Pocock, Room 230, or HArrison 7-0260.

For Rent: Dental office for immediate occupancy. Steam heat, hot water. Northeast corner Addison and Meade. Call MUlberry 5-8668.

SUITE—Orthodontia or Pedodontia—in 8-suite medical center. New, ground-floor, air-conditioning, heat, 35-car parking. 3429 N. Harlem Avenue. PEnsacola 6-3871.

8701 S. RACINE AVE. Medical and Dental suites. New building. Call or write office for details. McKEY & POAGUE, 7924 S. Ashland Ave., RA 3-7911.

71ST AND SOUTH SHORE MEDICAL CENTER, 2376 East 71st Street: Nightly cleaning, large parking, elevator bldg., decorating. Private or common suites—two to five rooms, reasonable rent. NOW AVAILABLE. THE BRASH CO., RA 6-6200.

Dental Office Space Available: Bryn Mawr Medical Building, 1952 East 73rd St. Space for two chairs, laboratory, private office; also reception room. Malkin & Co., PLaza 2-7777.

NILES dental suite, ground floor, proven location. Private reception room, business office, laboratory, operating room. Telephone AMbassador 2-3055.

WE CAN ASSIST YOU If you are an employer needing help . . . If you are an employee seeking a position

SHAY MEDICAL AGENCY

Suite 1935, Pittsfield Bldg., 55 E. Washington St. Telephone STate 2-2424

A complete service in medical and dental personnel . . . Nation Wide

Former Dental Office—well established. 3 large rooms. Archer at Richmond St. LAfayette 3-8736.

For Rent: Dental suite available in office annex of Zion Community Hospital. Located forty-five miles north of Chicago; this hospital is expanding to 80 beds and its facilities are available to local dentists. Newly constructed, air-conditioned facilities, overlooking beautiful park. Local dentists are booked four to six weeks ahead. Zion has a population of 12,000 and another fifteen thousand people within three miles of the town. Opportunity is unusual and unlimited for a capable man. Zion Community Hospital, Zion, Illinois.

Office for Rent: WAUKEGAN—New deluxe 3-room suite, private entrance, reception room and bath. Located in a new subdivision in Waukegan. No other dentist within miles. Available June 1. Call MA 3-7560.

ORAL SURGEON NEEDED: Arlington Heights, Ill. with 28 dentists and 100-bed hospital has no oral surgeon. Immediate business and central office location available 5 minutes from hospital. Can provide as much space as required adjusted to your requirements in brand new completed building. Air-conditioned, parking facilities. Richard Bronwell, owner, CL 3-4466 or CL 3-3257, 15 N. State Rd., Arlington Heights.

For Rent: Dental office and reception room, corner Chicago & Lamon Avenues. Available June 1st. Occupied by former dentist tenant 27 years. Three drug stores in same block. Telephone NEvada 8-1751.

ARLINGTON HEIGHTS, ILL.—For Rent: Immediately available brand new air-conditioned beautiful highest quality professional building, parking rear of building. Will subdivide to suit. R. Bronwell, owner, CL 3-4466 or CL 3-3257, 15 N. State Rd., Arlington Hgts.

WANTED TO PURCHASE

Wanted to Purchase: Dental office and good will. Loop only. Address J-21, The Fortnightly Review of the Chicago Dental Society.

Experienced dentist wants to change location. Interested in high-class practice only. Loop preferred. Prepared to make cash settlement. Address J-22, The Fortnightly Review of the Chicago Dental Society.

FOR RENT PART TIME

For Rent: Two-office suite in 30 North Michigan Building. Air-conditioned. Available Monday, Wednesday and Friday. Two X-ray machines. North light. Private reception room. FRanklin 2-1414 or TRiangle 4-5232.

PITTSFIELD BUILDING—Neatly appointed dental suite available two to four days a week. Beautiful reception room and business office as well as operating room and laboratory. Call on Tuesdays and Thursdays—DEarborn 2-0179.

OPPORTUNITIES

Wanted: Dentist, full or part time. North Suburban area. Wonderful opportunity. Dr. Unterman, BRoadway 3-3171.

Wanted: Dentist interested in Pedodontia and some Endodontia. Immediate opening; full time. Oak Lawn, Illinois. Call BEverly 8-9600.

Are you interested in a suburban practice—South Holland, Thornton, Dolton and surrounding areas? Walk into an active practice. Must leave reluctantly. Has been used as second office successfully. Contact Dr. W. F. Kane, 8700 S. Dante, REgent 4-3938.

Wanted: A woman dentist for full or part time associate in well-established office in North Shore suburb of Chicago. Address J-30, The Fortnightly Review of the Chicago Dental Society.

HELP WANTED

DENTAL ASSISTANT wanted, with experience, for employment in Near Northwest Side office in Chicago. For interview, write J-31, The Fortnightly Review of the Chicago Dental Society.

DOCTORS' SERVICE BUREAU*

201 N. WELLS STREET
CHICAGO 6, ILLINOIS
CEntral 6-3787

OVER 25 YEARS OF CAREFUL AND ETHICAL SERVICE

FREE CREDIT REPORTS
To reduce losses

A COLLECTION SERVICE
At less than 25% on average

* *Bonded To Members Of The Society*

DENTAL HYGIENIST, two or three days per week, for Northwest Chicago office. No experience necessary. Call DIckens 2-2297.

Two Women to learn New Waxing Technique for Crown and Bridgework and/or Denture Dept. Waxing. Interesting work Waxing Cases for Quadrant Mouth Reconstruction Bridgework. Some knowledge of tooth anatomy together with better than average manual dexterity. 40 hours a week, no Saturdays, free hospital and health benefits and chance for advancement. Contact Mr. Epplé or Mr. Mette at Ehrhardt & Epplé Dental Laboratory, 20th floor of 32 W. Randolph St., Chicago. Phone STate 2-6086.

ASSOCIATIONS WANTED

Available: 3 days a week. Prefer extracting and denture work—over 25 years practical experience. No phone calls, please address: Dr. George J. Porter, 1546 East 75th Street, Chicago 19, Illinois.

Dentist, with two years active duty as a dental officer, age 27, married, desires full time association in general practice. Graduate of U. of Ill., Class of 1958. Will leave service October 1, 1960. Address J-23, The Fortnightly Review of the Chicago Dental Society.

1956 Loyola Graduate, now specializing, desires part time employment—evenings and Saturdays. Chicago area or suburbs. References available. Address J-24, The Fortnightly Review of the Chicago Dental Society.

PHONE ANSWERING MACHINES

For Sale: Automatic phone-answering and recording machines. Priced reasonable, **Ansra Phone Co.** ROdney 3-0616.

SITUATIONS WANTED

NEED OFFICE HELP, DOCTOR? Need an experienced chairside assistant? Or would you prefer an eager-to-learn BEGINNER for training YOUR way? In either case, 'phone us. We are employment counsellors to the dental and medical professions. Our city-wide placement service is FREE to the employer. Your inquiry will be handled in confidence. There's no obligation. ASSOCIATED MEDICAL PERSONNEL BUREAU, 17 North State Street. Telephone ANdover 3-3438.

DENTAL ASSISTANT—The primary concern of a Dentist who is retiring is that his Assistant find a suitable job opportunity where her versatile talents can be utilized to the fullest. She is dependable, neat and personable. For additional information about this applicant and many others . . . call GARLAND MEDICAL PLACEMENT—ANdover 3-0145—25 E. Washington St.

GARLAND MEDICAL PLACEMENT offers a FREE-CONFIDENTAL service to you, the Employer. Check our large listing of TRAINEES now. This Group includes some Undergraduate Nurses, General Office Girls, High School and College Graduates who want an opportunity to learn and work in a challenging position. Salary requirements for most of these girls is of secondary consideration. GARLAND MEDICAL PLACEMENT—25 E. Washington St., MARSHALL FIELD ANNEX—ANdover 3-0145.

MEDICAL PLACEMENT SPECIALISTS—NEW PERSONNEL AVAILABLE NOW—A FREE SERVICE TO EMPLOYER: DENTAL ASSISTANT—EXPERIENCED: This young woman received her training in a well-known University Dental Clinic and has since been working in a dental office as a "GIRL FRIDAY." She's a fast-moving, energetic individual, who likes to keep busy. A commendable chair assistant, she's also useful in the Laboratory and has handled X-Rays. She can take charge of the appointment desk, do the billing and work on the books. She has the rare quality of establishing a friendly and solid relationship with patients. Excellent references. DENTAL TRAINEES: We have many applicants who are very much interested in the dental field. Some have limited experience in dental offices, some have taken dental training courses, some have nursing backgrounds, others office backgrounds. All are looking for an opportunity, rather than salary. FOR THESE AND MANY MORE APPLICANTS IN CHICAGO AND ALL SUBURBAN AREAS, CAREFULLY SCREENED BY EXPERIENCED COUNSELLORS, CALL MISS CLARE, MEDICAL PLACEMENT SPECIALISTS, 111 N. WABASH, GARLAND BLDG., AN 3-0382. NO CHARGE TO EMPLOYER FOR OUR SERVICES.

CEntral 6-0791

FOR NEY GOLD & TECHNIC

JEANNE WILKINSON
MANAGER, CHICAGO OFFICE
PITTSFIELD BUILDING, 18th FLOOR

JACK REINHARDT
TECHNICAL REPRESENTATIVE

The J. M. NEY COMPANY

Dependable Products . . . Helpful Service

Since 1812

NEWS AND ANNOUNCEMENTS

(Continued from page 16)

of Dentistry, 1924; member of Kenwood-Hyde Park Branch; died December 1, 1959.

Gorchow, Morton, 2502 W. Devon Ave., Chicago; Loyola University School of Dentistry, 1936; member North Side Branch; died December 1, 1959.

Hargett, Arthur V., 103 Park Ave., New York; Northwestern University Dental School, 1898; died February, 1960.

Larson, John H., 2201 Touhy Ave., Chicago; Loyola University School of Dentistry, 1914; member of North Side Branch; died February 2, 1960.

Lutterman, Eldridge J., 908 Main St., Antioch; Northwestern University Dental School, 1915; member of North Suburban Branch; died January 23, 1960.

Molt, Fred F., Laguna Beach, Calif.; Loyola University School of Dentistry, 1901; died October 3, 1959.

Reilley, Raymond A., 2027 Leland Ave., Chicago; Northwestern University Dental School, 1917; member North Side Branch; died October 18, 1959.

Ryll, John D., 965 Davis St., Elmira, New York; Loyola University School of Dentistry, 1926; member of Northwest Side Branch; died December 23, 1959.

Saskor, Ludwig A., 3496 McCorkley Rd., Memphis, Tenn.; Loyola University School of Dentistry, 1917; member of Englewood Branch; died April 17, 1960.

Siegel, Louis R., 3742 Beacon Dr., Cleveland, Ohio; Western Reserve University, 1916; died September, 1959.

Topel, P. A., 1011 Lake St., Oak Park; Loyola University School of Dentistry, 1930; member West Suburban Branch; died September 17, 1959.

Tufo, Rocco P., 900 Wilson Ave., Chicago; Loyola University School of Dentistry, 1928; member West Side Branch; died December 31, 1959.

Winget, William B., Richmond, Ill.; Northwestern University Dental School, 1891; member Englewood Branch; died January 5, 1960.

Wygodski, Bernard, 3202 W. 55th St., Chicago; University of Illinois College of Dentistry, 1925; member Englewood Branch; died December 2, 1959.

Reliable
PROFESSIONAL LIABILITY
INDIVIDUAL INSURANCE
with proficient defense
that cuts the cost
THE
MEDICAL PROTECTIVE COMPANY
FORT WAYNE, INDIANA
Professional Protection Exclusively since 1899

CHICAGO OFFICE:
T. J. Hoehn, E. M. Breier and W. R. Clouston, Reps.
1142-44 Marshall Field Annex Bldg. Tel. STate 2-0990

*a four-harmonies denture...**

Dentists everywhere are "harmonizing"—they're harmonizing tooth form, size, color and arrangement to provide their patients with naturally beautiful Trubyte Bioform Esthetic Dentures, like the one illustrated here. All together now . . . one, two, three, four . . . harmonies!

***Essential** to finest esthetic results . . .*

BEFORE

and AFTER

How it was

accomplished . . .

A "Magnificent Challenge" and it was accomplished with vacuum fired porcelain baked directly onto high temperature gold alloy crowns and bridgework.

Here the dentist has created a living art that vitally affects the health and well being of his patient.

Kramer vacuum fired porcelain baked directly onto these high temperature gold alloys now makes possible these natural appearing, precision fitting and durable restorations.

It is now most rewarding for the dentist to probe ever deeper into the reservoir of great arts in Dentistry.

OTTO E. KRAMER

KRAMER DENTAL STUDIO

P. O. BOX 928

MINNEAPOLIS 40, MINNESOTA

"Good Dental Craft — Like Good Dentistry — Lies More in Service Than in Profit"